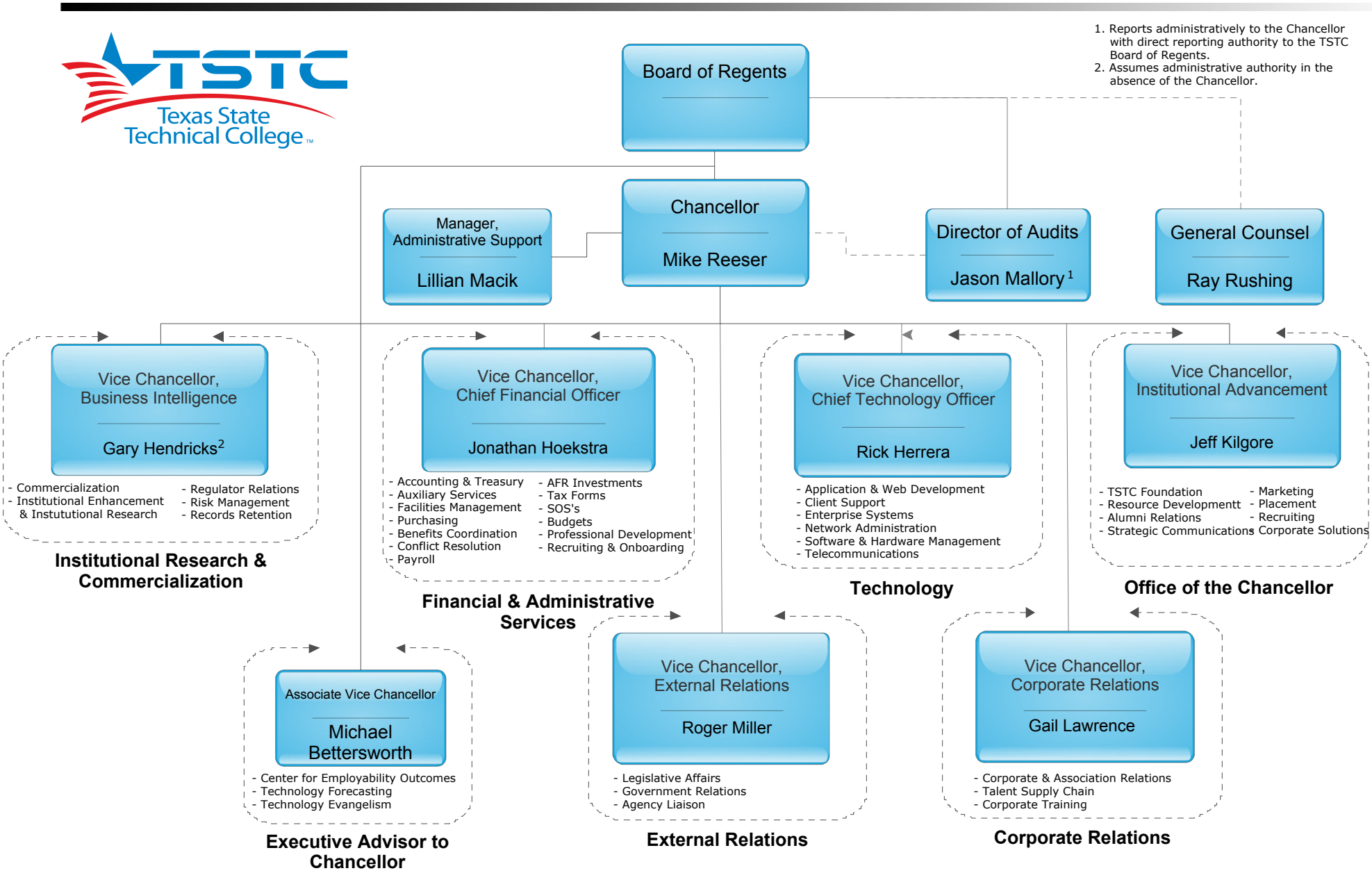
1. Reports administratively to the Chancellor with direct reporting authority to the TSTC Board of Regents.
2. Assumes administrative authority in the absence of the Chancellor.
Board of Regents
Chancellor
Mike Reeser
Manager, Administrative Support
Lillian Macik
Director of Audits
Jason Mallory 1
General Counsel
Ray Rushing
Vice Chancellor, Business Intelligence
Gary Hendricks2
- Commercialization
- Institutional Enhancement & Instututional Research
- Regulator Relations
- Risk Management
- Records Retention
Institutional Research & Commercialization
Vice Chancellor, Chief Financial Officer
Jonathan Hoekstra
- Accounting & Treasury
- Auxiliary Services
- Facilities Management
- Purchasing
- Benefits Coordination
- Conflict Resolution
- Payroll
- AFR Investments
- Tax Forms
- SOS's
- Budgets
- Professional Development
- Recruiting & Onboarding
Financial & Administrative Services
Vice Chancellor, Chief Technology Officer
Rick Herrera
- Application & Web Development
- Client Support
- Enterprise Systems
- Network Administration
- Software & Hardware Management
- Telecommunications
Technology
Vice Chancellor, Institutional Advancement
Jeff Kilgore
- TSTC Foundation
- Resource Developmentt
- Alumni Relations
- Strategic Communications
- Marketing
- Placement
- Recruiting
Corporate Solutions
Office of the Chancellor
Associate Vice Chancellor
Michael Bettersworth
- Center for Employability Outcomes
- Technology Forecasting
- Technology Evangelism
Executive Advisor to Chancellor
Vice Chancellor, External Relations
Roger Miller
- Legislative Affairs
- Government Relations
- Agency Liaison
External Relations
Vice Chancellor, Corporate Relations
Gail Lawrence
- Corporate & Association Relations
- Talent Supply Chain
- Corporate Training
Corporate Relations

Texas State Technical College System Executive Organization

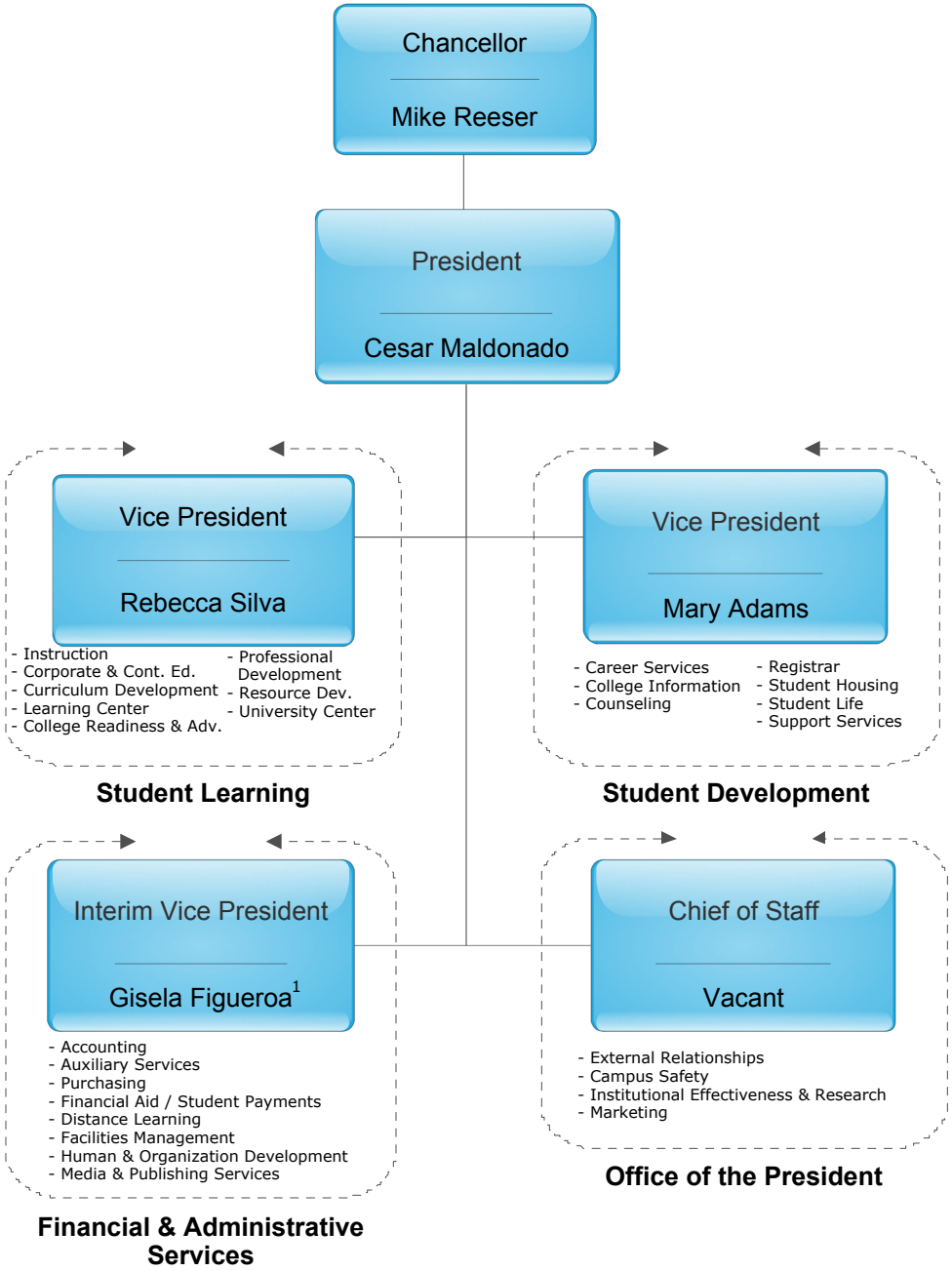

1. Assumes administrative authority in the absence of the President.

Texas State Technical College System Executive Organization

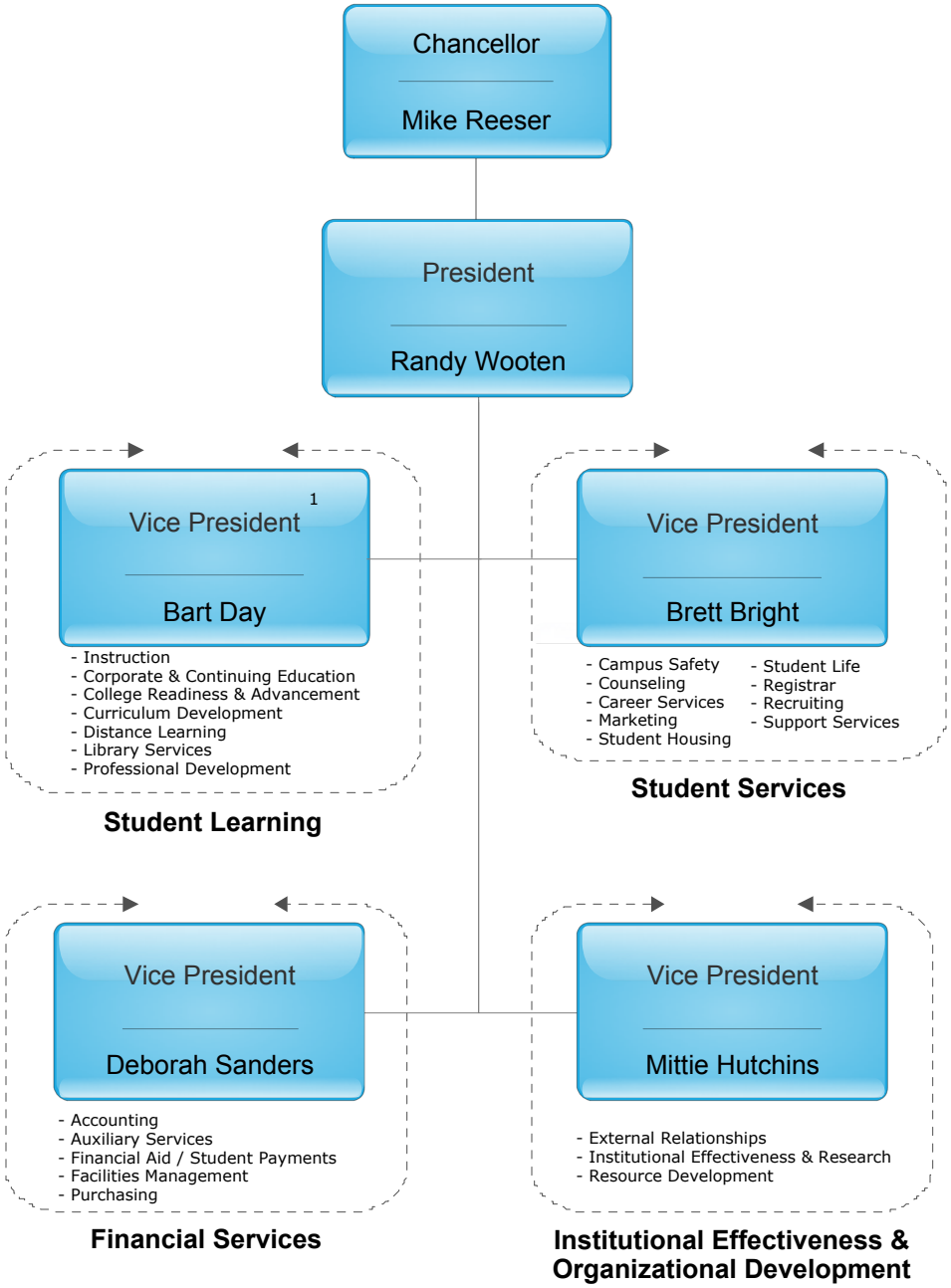

1. Assumes administrative authority in the absence of the President.

Texas State Technical College System Executive Organization

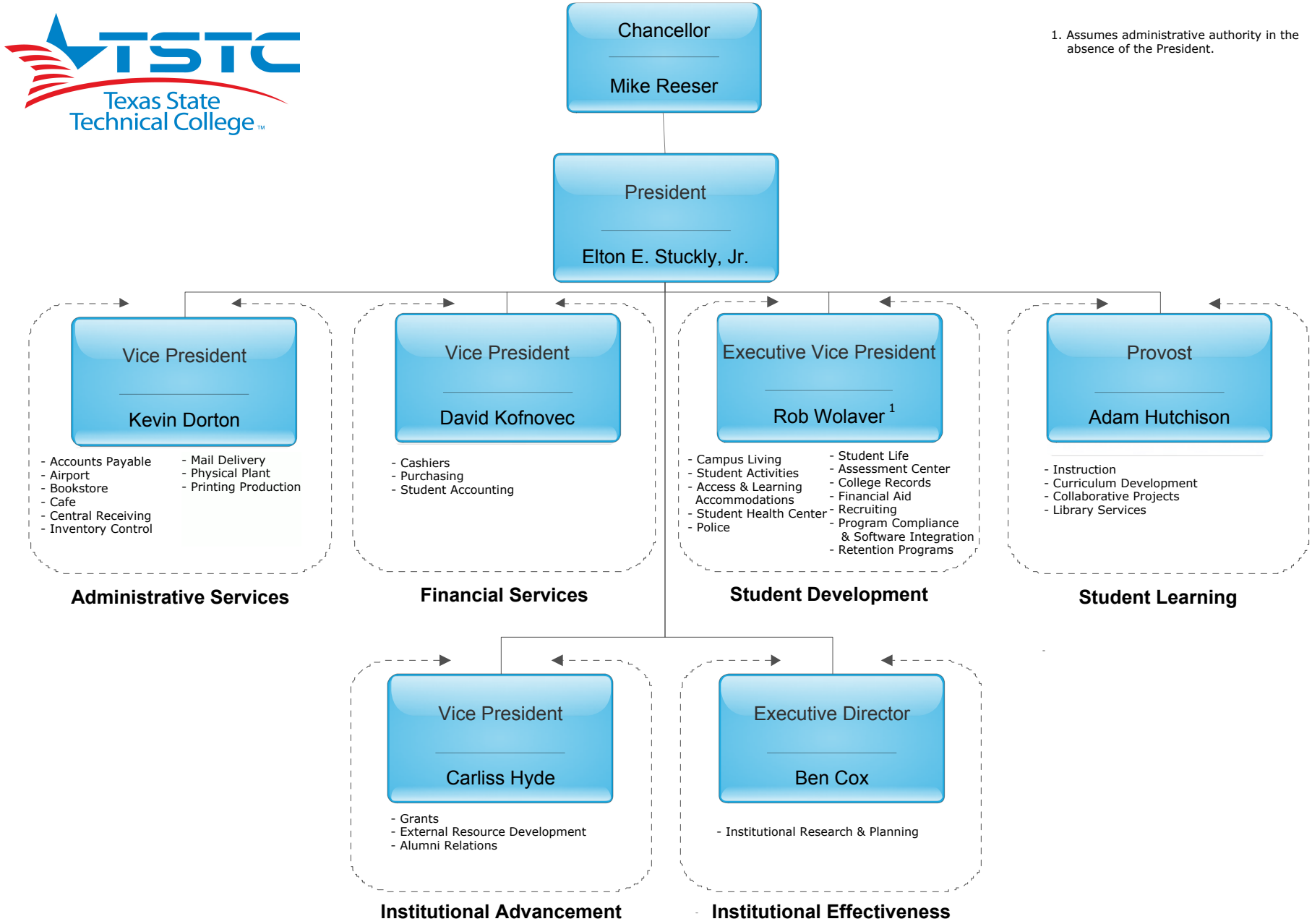

1. Assumes administrative authority in the absence of the President.

Texas State Technical College System Executive Organization

1. Assumes administrative authority in the absence of the President.

Chancellor
Mike Reeser

Interim President
Kyle Smith

Vice President — Kyle Smith
- Instruction
- Business Development
- Curriculum Development
- Library Services
- Professional Development

Student Learning

Vice President — Kathleen Butler
- Auxiliary Services (Food/Housing)
- Career Services
- Counseling/Retention
- Enrollment Management
- Marketing/Recruiting
- Registrar/Records
- Student Life (Wellness & Activities)

Student Development

Vice President — Dixon Bailey
- Corporate & Continuing Education
- External Relationships

Marketing & Industry Relations

Vice President — Karen Waller
- Accounting
- Bookstore
- Financial Aid/Student Payments
- Purchasing/Accounts Payable
- Inventory Control/Mail Services

Financial Services

Vice President — Ray Fried
- Campus Safety/Poice
- Facilities Management (Turbine)
- Risk Management

Administrative Services

Exec. Director[1] — Hannah Love
- Strategic Initiatives
- Institutional Effectiveness & Research
- Human and Organization Development
- Resource Development

Office of the President
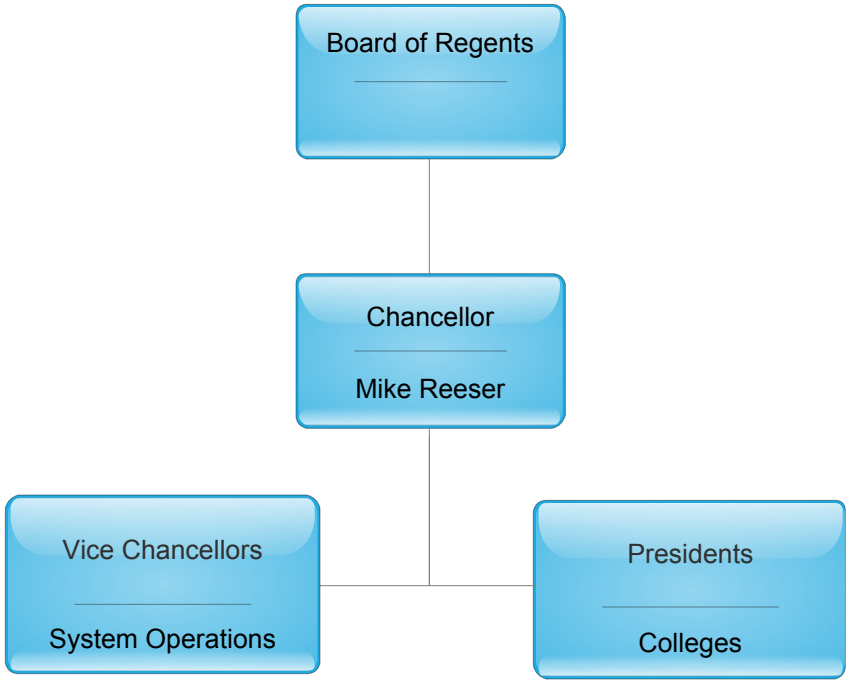
Texas State Technical College System Executive Organization